

SCHEDULE OF WINDOWS

MKG.	SILL	LINTEL	SIZE
W1	350	2150	3000X1200
W2	350	2150	1800X1800
W3	350	2150	1500X1800
W4	350	2150	1200X1800
W5	350	2150	900X1800
W6	350	2150	850X1800
W7	350	2150	750X1800
W8	350	2150	300X1800
W9	350	2150	400X1800
W10	1100	2150	750X1050
W11	1100	2150	600X1050
W12	1250	2150	600X900
V			ABOVE LINTEL TO BEAM BOTTOM LEVEL

SCHEDULE OF DOORS

D1	D2	D3	D4
2150	2150	2150	2025
1100X2150	900X2150	750X2150	1100X2025

**CERTIFICATE OF OWNER**  
 CERTIFIED THAT I HAVE GONE THROUGH THE BUILDING RULES FOR SILIGURI-JALPAIGURI DEVELOPMENT AUTHORITY / S.M.C. AND ALSO UNDER TAKE TO ABIDE BY THOSE RULES DURING AND AFTER CONSTRUCTION OF THE BUILDING.

*Signature*  
**Signature of Owner**  
 AJANTA MARBLE & STONE  
 Managing Director

**CERTIFICATE OF STRUCTURAL STABILITY**  
 WE HEREBY CERTIFY THAT THE FOUNDATION AND SUPERSTRUCTURE OF THE BUILDING PROPOSED FOR CONSTRUCTION ON PLOT NO. (LR) - 189,190,194 PLOT NO. (RS) - 67,68,71, MOUZA - BARAGHARIA, L. NO. - 82, KHATIAN NO (L.R.) - 920, KHATIAN NO (R.S) - 99,44/1, SHEET NO. - 01, PARAGANA - PATHARGHATA, P. S. - MATIGARA, DIST - DARJEELING, GRAM PANCHAYAT AREA, UNDER THE JURISDICTION OF PATHARGHATA GRAM PANCHAYAT HAVE BEEN PERSONALLY INSPECTED AND SO DESIGNED BY US WILL MAKE SUCH FOUNDATION AND SUPERSTRUCTURE SAFE IN ALL RESPECT INCLUDING THE CONSIDERATION OF BEARING CAPACITY AND SETTLEMENT OF SOIL AND OTHER CONDITIONS, IF ANY, CONFORMING TO ALL STIPULATIONS OF ALL RELEVANT I.S. CODE OF PRACTICE AND NATIONAL BUILDING CODE.

*Signature*  
**Mainak Majumdar**  
 B.C.E., M.C.E. (Struct)  
 B.E. (Struct) of S.M.C.  
 RSP (1/15/24)  
 074/RJ/PSON/ESE/11-12

**SIGN OF STRUC. ENGINEER**

**CERTIFICATE OF BUILDING PLAN**  
 I DO HEREBY CERTIFY THAT PLANS ELEVATIONS AND SECTIONS AND OTHER STRUCTURAL DETAILS OF THE PROPOSED BUILDING ON PLOT NO. (LR) - 189,190,194 PLOT NO. (RS) - 67,68,71, MOUZA - BARAGHARIA, L. NO. - 82, KHATIAN NO (L.R.) - 920, KHATIAN NO (R.S) - 99,44/1, SHEET NO. - 01, PARAGANA - PATHARGHATA, P. S. - MATIGARA, DIST - DARJEELING, GRAM PANCHAYAT AREA UNDER THE JURISDICTION OF PATHARGHATA GRAM PANCHAYAT HAVE BEEN PREPARED IN CONFORMITY WITH ALL RELEVANT PROVISIONS UNDER THE WEST BENGAL MUNICIPAL (BUILDING) RULES, 2007. THIS ALSO TO CERTIFY THAT ALL RELEVANT 'NO OBJECTION' CERTIFICATES FROM THE RESPECTIVE AUTHORITIES SUCH AS FIRE AND EMERGENCY SERVICES DEPARTMENT, AIRPORT AUTHORITY, POLLUTION CONTROL BOARD, TELECOMMUNICATION DEPARTMENT ETC. AS APPLICABLE IN THIS REGARD, ARE ALSO ENCLOSED WITH THE APPLICATION FOR SEEKING APPROVAL OF THE PLAN TO CONSTRUCT THE BUILDING ON THE SAID PLOT.

*Signature*  
**JAY PRAMASHI BHARAT KUMAR AGRAWAL**  
 B. Arch., A.S.T.A., R.E.B.  
 ARCHITECT (SL. NO. - 326A)

**SIGN OF ARCHITECT**

**TITLE -**  
 TYPICAL (2ND. & 3RD.) FLOOR PLAN

**PROJECT -**  
 PROPOSED (G+III) STORIED RESIDENTIAL BUILDING, OF AJANTA MARBLES PVT LTD. REPRESENTED BY ITS DIRECTOR SRI JEEVAN CHAND SHARMA SON OF LATE DEBIDUTT SHARMA AT DAGAPUR NEAR GYAN JYATI COLLEGE UNDER PATHARGHATA GRAM PANCHAYAT

**ARCHITECTS**

**AGRAWAL & AGRAWAL**  
 BARODA KOLKATA

SHEET NO.	SCALE	DATE	DEALT	CHECKED
3/6	1 : 100	28.01.21	ANINDITA	SILPI

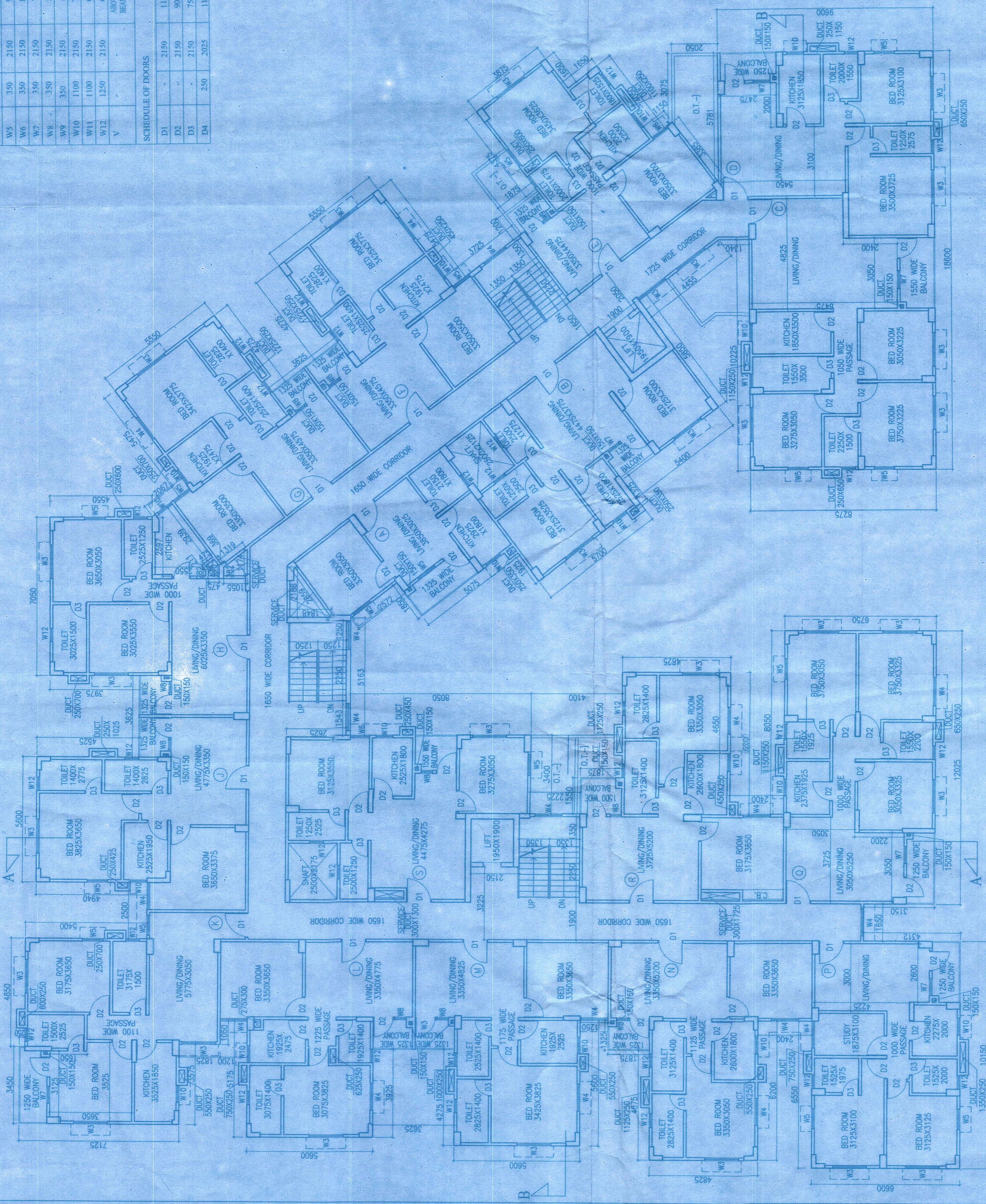

**TYPICAL (2ND. & 3RD.) FLOOR PLAN**